THE nocatula 1951

W
378.05
T256n
1951

Digitized by the Internet Archive
in 2011 with funding from
LYRASIS Members and Sloan Foundation

http://www.archive.org/details/nocatula195100tenn

This Was TWC. . .
In 'Fifty-One

ADMINISTRATION 8
CLASSES 12
ORGANIZATIONS 42
FEATURES 68
ATHLETICS 80
ADVERTISEMENTS 90

W
378.05
Tr 6n
1951

21114

THE nocatula 1951

PUBLISHED BY THE SENIOR CLASS OF TENNESSEE WESLEYAN COLLEGE AT ATHENS, TENN.

MERNER - PFEIFFER LIBRARY
TENNESSEE WESLEYAN COLLEGE
ATHENS, TENNESSEE

Our Campus

A HOME AWAY FROM HOME

Dedication

To Dr. Leroy A. Martin, the Senior Class makes this dedication from the very depths of their hearts. Although he has been with us for only a few months, we have all already learned to love his genuineness and unending interest in the lives of young people who are just on the threshold of Life.

Dr. Martin is always there to extend a guiding hand in order that during our lives we may contribute something worthwhile to our fellow man. Although our lives must be disciplined both physically and mentally, Dr. Martin administers this discipline in such a way that we never recognize that which is uninviting about discipline.

ADMINISTRATION

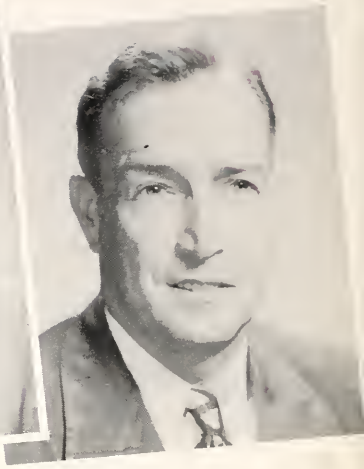

LeRoy A. Martin—*A. B., S. T. B., M. A., D. D.*, President

Paul Riviere—*B. A., M. A.* ..... Dean of College

George E. Naff—*B. A., B. D.* .... Chaplain

J. Van B. Coe—*A. B., M. A.*... Dean of Students

C. O. Douglass—*A. B., A. M.* ..... Registrar

Jess F. Benton—*B. S.* ..... Business Manager

Levis H. Hampton
B. A.
Dramatics and Speech

James Wilson
B. M.
Organ and Piano

Mrs. Elizabeth A. Brubaker
Dean of Women
A. B., A. M.
Religion and English

J. Van B. Coe
A. B., M. A.
Economics and Sociology

Mrs. Agnes B. Colston
B. A.
Methods and Laboratory School

C. O. Douglass
A. B., A. M.
Education

M. Elyna Eller
A. B., B. S.
Librarian

Ronald C. Hoskinson
A. B., M. A.
Biology

Alfred Jack Houts
A. B.
Voice and Choral Work

Rankin Hudson
B. S.
Director of Athletics
Head Coach

Mrs. C. M. Daugherty
B. S.
Home Economics

Pearl Ware Mapp
A. B.
Commerce

Mrs. Dorothy Matthews
B. S., M. S.
Methods and Laboratory School

A. H. Myers
Ph. B., A. M., B. D.
English and Religion

Mrs. Levis Hampton
B. A.
English

Jeanette McCamy
B. S.
Commerce

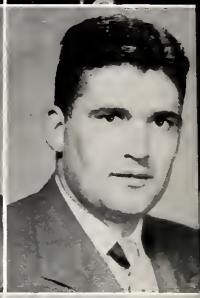

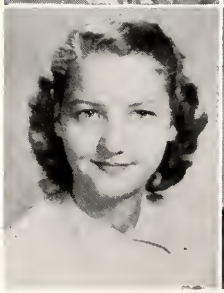

Ethel French
Nurse

Mrs. Erin Gamble
Assistant Superintendent
Ritter Hall

E. G. Rogers
B. S., M. A.
English

Mrs. Hilda Wrinn
Certificate for
Elementary Teaching
Methods and Laboratory
School

Mrs. Mary Ellen Steel
Naff
A. B.
Public School Music

George E. Naff
A. B., B. D.
Chaplain and Religion

Betty Perkins
A. B., M. A.
Foreign Language

Paul Riviere
B. S., M. A., B. D.
History

James Fitzpatrick
B. S., Residence Work
for Master's Degree

Robert Matthews
B. S.
Engineering Drawing
Assistant Coach

Rose Boring
B. S.
Physical Education

Mrs. Magdelene Harrison
Dietitian
Ritter Hall

Mrs. Thelma Rucker Standridge
Organ and Piano

E. E. Tebeau
B. S., M. S.
Chemistry and Physics

Louis Underwood
Superintendent of Grounds and Buildings

G. A. Yates
A. B., M. A.
Mathematics

James C. Wilkes
B. S., M. S.
Biology

Mrs. Ida Ruth Lewis
Superintendent of Lawrence Hall

Mrs. Lois Arnold
Secretary to President

Reba Burger
Secretary to Dean

Minnie Blevins
Bookkeeper

Mrs. Mamie Tollett
Dietitian, Dining Hall

Classes

THE STUDENT COUNCIL

Harold Young .....*President*
Norma Picard .....*Vice-President*

Members: Johnny Armes, Eugene Mehaffey, Marilyn Hunt, Kenneth Harris, Harold Young, Frank Middleton, Norma Picard, Patsy Boggess, Charles Liner.

SENIOR CLASS OFFICERS

Ken Harris ..... *President*
Tommy Phillips ..... *Vice-President*
Charlotte Atchley ..... *Secretary*
Lois Perry ..... *Treasurer*

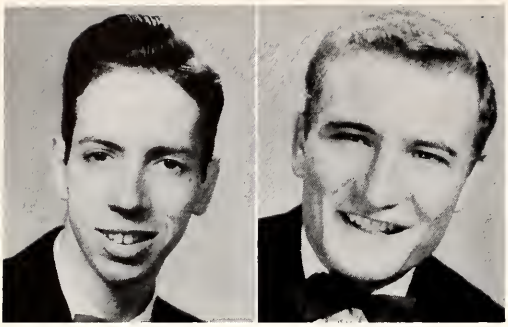

AKERS, ROBERT A.

Liberal Arts *Totowa Boro, N. J.*
Student Christian Association, Life Service Volunteers.

ALEXANDER, ROBERT

Commercial *Columbus, Miss.*

ARMES, JOHN DAVID

Oliver Springs, Tenn.

ARNETT, KENNETH E.

General Culture *Abindgon, Va.*
Student Christian Association '50-'51.

ARNOLD, BARBARA JOAN

General Culture *Chicago, Ill.*

ATCHLEY, CHARLOTTE ANN

Liberal Arts *Sevierville, Tenn.*
Basketball (Captain '50-'51), Tumbling '49-'51, Kappa Delta Phi, Ritual Chairman '49-'51, "W" Club '50-51, Secretary of Senior Class, Cheerleader '50-'51, Chorus '49-'51, Superlative.

BASHAM, LARRY DELWYN

Liberal Arts *Whitwell, Tenn.*

BECK, ZELLA MAE

Pre-Nursing *Athens, Tenn.*
Home Economics Club '49-'51, Off Campus Club, Typing Editor for Bulldog '50-'51.

BEECROFT, MORRIS BRYAN, JR.
Newport News, Va.

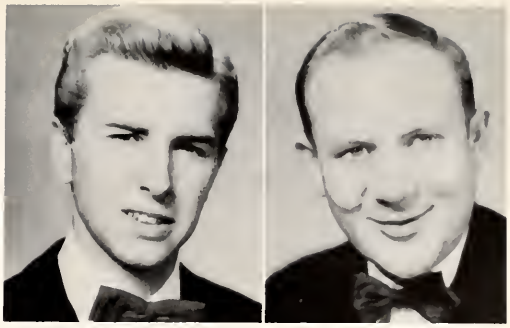

BLANKENSHIP, GLEN C.
Commercial *Pulaski, Va.*
Student Christian Association '50-'51.

BOGART, MABEL ANN
Liberal Arts *Daytona Beach, Fla.*
Wesleyan Fellowship '49-'51, Vice President S. C. A. '49-'51, Pres. '50-'51, Kappa Delta Phi, Pres. '50-'51, Phi Theta Kappa, Religious Council, Chorus '49-'51.

BOGGESS, PATRICIA ANN
Pre-Medical *Athens, Tenn.*
Phi Theta Kappa Vice Pres. '51, Sigma Iota Chi Vice Pres. '51, Editor of Nocatula '51, Tumbling '50, Commencement Play, Off Campus Club, Chorus '49-'51, Student Council.

BRADLEY, EDNA M.
Medical Secretary *Copperhill, Tenn.*
Wesleyan Fellowship '49-'51, Nocatula Staff '50-'51, Bulldog Staff '49-'50, Zeta Mu Epsilon, Secretary '50-'51, Student Christian Association '49-'50, Art Club '50-'51.

BRANDT, ERWIN W.
Pre-Engineering *Chattanooga, Tenn.*

BRILLHEART, JERRY ALLEN
Physical Education *Dublin, Va.*

BRISTOW, DAVID JOSEPH
Elementary Education *Rockwood, Tenn.*

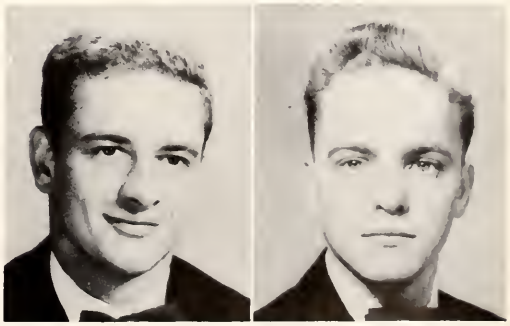

BROWN, EMMA MARGARET

General Culture *Sweetwater, Tenn.*
Student Christian Association '49-'51, Home Ec. Club '49-'51, Wesleyan Fellowship '49-'51, Phi Theta Kappa '49-'51.

BURGER, DOLLENE

Elementary Education *Isabella, Tenn.*
Tumbling '49-'51, Zeta Mu Epsilon, Sgt. at Arms '50-'51, Student Christian Association '50-'51, Wesleyan Fellowship '49-'51, Art Club '50-'51.

BUSSEY, MARY PAUL

General Culture *Sweetwater, Tenn.*
Eta Upsilon Gamma, International Relations Club, Off Campus Club.

BYRUM, BOBBY

Commercial *Athens, Tenn.*

CLAYMAN, MARTHA HELEN

General Culture *Kingsport, Tenn.*
Sigma Iota Chi '50-'51, Chorus '51, Life Service Volunteers '49-'50, Sec. and Treasurer '50-'51, Student Christian Association, Home Ec. Club, '50, Library Staff '50-'51.

COE, DIXIE LEE

Pre-Nursing *Athens, Tenn.*
Zeta Mu Epsilon, Vice Pres. '50-'51, Chorus '49-'51, Bulldog Staff '50-'51, Office Staff '50-'51, Off Campus Club.

COLLINS, KATHERINE ALICE

Secretarial Science *Athens, Tenn.*
Kappa Delta Phi '50-'51, Off Campus Club.

COX, DANIEL LAWRENCE

General Culture *LaFollette, Tenn.*

CUNNINGHAM, ANNE

Liberal Arts *Copperhill, Tenn.*
Sigma Iota Chi, Secretary '50-'51, Phi Theta Kappa, Treasurer '50-'51, Student Christian Association, Bulldog Staff.

DAUGHTERY, C. M.

Business Administration *Athens, Tenn.*

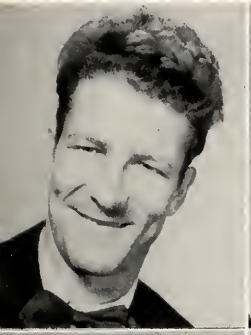

FOWLER, JANIE RUTH

Medical Secretary *Copperhill, Tenn.*
Zeta Mu Epsilon, Pres. '50-'51, Student Christian Association, Wesleyan Fellowship '49-'51, Pres. of Ritter Hall '50-'51, Pan Hellenic '50-'51, Bulldog Staff '49-'51.

FRAOLI, ANTHONY

Pleasantville, N. Y.

DAVIS, CLIFFORD E.

Business Administration *Athens, Tenn.*

DAY, BARBARA JEAN

Liberal Arts *Pressmen's Home, Tenn.*
Eta Upsilon Gamma, Pres. '50-'51, Student Christian Association, Phi Theta Kappa, Corresponding Sec. '50-'51, Pan Hellenic Council, Treasurer '51, Chairman of Lawrence Hall '50-'51.

DOUGLASS, EMILY BARBARA

Pre-Medical *Athens, Tenn.*
Basketball '49-'51, Tumbling '49-'51, Sigma Iota Chi, Pen Chairman '51, Bulldog Staff '50-'51, Student Christian Association, Off Campus Club, Vice Pres. '49-'50, Chorus '49-'50, "W" Club.

DOWER, JAMES WILLIAM

Liberal Arts *LaFollette, Tenn.*

GALLAHER, SUSAN FRANCES

Music *Athens, Tenn.*
Kappa Delta Phi, Chorus '49-'51, Treasurer, Bulldog Staff, Nocatula Staff '50-'51, Library Staff '49-'50, Tumbling '49-'51, Off Campus Club.

GARAVENTA, GLORIA ANN

Home Economics *River Edge, N. J.*
Sigma Iota Chi, Treasurer '51, Phi Theta Kappa '50-'51.

GENTRY, MARY ELLEN

Liberal Arts *Danridge, Tenn.*
Zeta Mu Epsilon '50-'51.

GEORGE, THOMAS ANDON

Pre-Medical *Charleroi, Pa.*

GOSLINGA, SIMON CHRIS

Pre-Medical *Zeelandia, D. W. I.*
Phi Sigma Nu '49-'51, Star Reporter.

GOSS, BETTY

Elementary Education *Copperhill, Tenn.*
Zeta Mu Epsilon, Treasurer '50-'51, Student Christian Association, Bulldog Staff '50-'51, Wesleyan Fellowship, Treasurer '50-'51, Library Staff '49-'51, Phi Theta Kappa '49-'51.

GRIFFITH, WILLIAM S.

Liberal Arts *Maryville, Tenn.*
Eta Iota Tau, Treasurer '50-'51, Delta Psi Omega '50-'51, Chorus '49-'51, Student Christian Association, Life Service Volunteer '49-'51.

GRIMES, JEANETTE

Elementary Education *Loudon, Tenn.*

GRUOSSO, FELEX J.

Pre-Medical *Long Island City, N. Y.*
Phi Sigma Nu '49-'51.

GUTHRIE, JEAN

Business Administration *Dalton, Ga.*
Kappa Delta Phi '50-'51.

HOBACK, DONALD RICHARD

General Culture *North Tazewell, Va.*
Student Christian Association, Life Service Volunteer '49-'51, Pres. '50-'51, Religious Council.

HOGGATT, JAMES B.

Business Administration *Jacksonville, Fla.*

HALLIDAY, ADELAIDE JUNE

Music *Bellaire, Ohio*
Sigma Iota Chi, Reporter '50-'51, Phi Theta Kappa, Secretary '50-'51, Wesleyan Fellowship, Student Christian Association, Chorus '49-'51, Tumbling '49-'50.

HARRIS, KENNETH LEROY

Elementary Education *Loudon, Tenn.*
Eta Iota Tau, Vice Pres. '50-'51, Pres. Senior Class, Superlative, Chorus '50-'51, Student Council '50-'51, Student Christian Association, Off Campus Club, Pan Hellenic Council.

HARRIS, MARY ANN

Liberal Arts *Sweetwater, Tenn.*
Off Campus Club.

HENSON, FRED A.

Pre-Medical *Cleveland, Tenn.*

HOWARD, ALLIE MORRIS

Elementary Education *Philadelphia, Tenn.*

HUNT, MARILYN LEAB

Liberal Arts *Asheville, N. C.*
Sigma Iota Chi, Pres. '50-'51, Art Club, Pan Hellenic Council, Nocatula Staff, Bulldog Staff, Student Christian Association, Recreation Chairman '50-51.

HUSKINS, CHARLES THOMAS

Chattanooga, Tenn.

HUTSELL, BENNY ISRAEL

Agriculture *Athens, Tenn.*

HUTTON, BILL

Business Administration *Wytheville, Va.*

JANEWAY, MARJORIE ANN

Home Economics *Athens, Tenn.*
Sigma Iota Chi '49-'51, Parchment Editor '50-'51, Off Campus Club, Superlative.

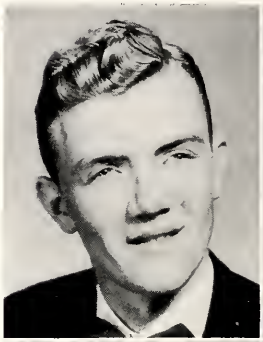

JOHNSON, ROBERT EARL

Business Administration *Athens, Tenn.*
Phi Sigma Nu '49-'51, Vice President '50-'51, Superlative '50-'51.

KEEN, ALFRED HOMER

General Culture *Bristol, Tenn.*

KELLY, JAMES EDWARD

Business Administration *Etowah, Tenn.*

KELLY, OSCAR

Accountant *Calhoun, Tenn.*

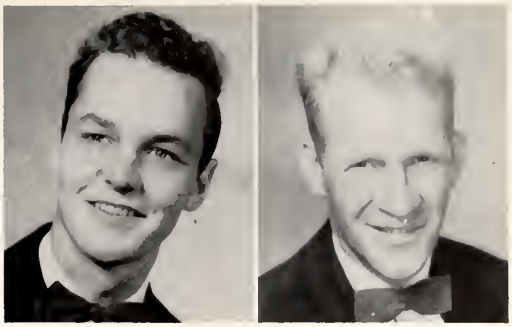

LAMAR, OSVALDO

Liberal Arts *Buenos Aires, Argentina*

LANNOM, CARLOS HALTON

Liberal Arts *Lebanon, Tenn.*

KIZZIAH, J. C.

General Culture *Athens, Tenn.*

KNEE, JO JEAN

Physical Education *Watertown, Tenn.*
Sigma Iota Chi '49-'51, "W" Club, Secretary of Junior Class, Cheerleader '50-'51, Football Queen Attendant '49-'50.

KNOX, ANGIE

Secretarial Science *Niota, Tenn.*
Kappa Delta Phi, Corresponding Sec. '50-'51, Phi Theta Kappa '50-'51, Reporter '50-'51, Off Campus Club.

KUYKENDALL, VAUGHN GEORGE

Pre-Medical *Athens, Tenn.*
Phi Sigma Nu, Pres. '50-'51, Off Campus Club, Pan Hellenic Council '50-'51.

LAYMAN, JOAN

General Culture *Athens, Tenn.*

LEMONS, GLEN CAMERON

General Culture *Sweetwater, Tenn.*

LILLARD, MARY FRANCES

Elementary Education *Benton, Tenn.*
Zeta Mu Epsilon, Conductress '50-'51, Student Christian Association '49-'51, Wesleyan Fellowship '49-'51, Basketball '49-'51.

LINKOUS, FREDA JANE

Elementary Education *Jacksboro, Tenn.*
Sigma Iota Chi, Worthy Guard '50-'51, Student Christian Association '50-'51.

LOCKMILLER, DONALD LEWIS

General Culture *Athens, Tenn.*
Phi Sigma Nu, Treasurer '50-'51, Off Campus Club.

LOWDER, GARLAND WILLIAM

Physical Education *Wytheville, Va.*
Theta Sigma Chi '50-'51, Basketball '50-'51.

MALONE, ROBERT WEEKS

General Culture *Niota, Tenn.*

MANTOOTH, KNOBLE W.

Elementary Education *Cleveland, Tenn.*
Eta Iota Tau '50-'51, Off Campus Club.

MARTIN, GLEANA

Pre-Nursing *Englewood, Tenn.*

MARTIN, VIRGINIA

Pre-Nursing *Brooklyn, N. Y.*
Kappa Delta Phi, Reporter '50-'51, Life Service Volunteer, Student Christian Association, Wesleyan Fellowship, Pres. '50-'51, Home Ec. Club, Bulldog Staff, Phi Theta Kappa '50-'51, Tumbling '50-'51.

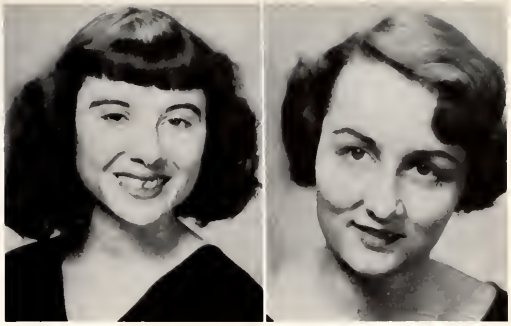

McBRIDE, BONNIE JEAN

Home Economics Washington College, Tenn.
Kappa Delta Phi, Chaplain '50-'51, Wesleyan Fellowship, Home Ec. Club, Student Christian Association, Chorus '49-'51.

McCLARY, NELL JOYCE

Home Economics *Benton, Tenn.*
Kappa Delta Phi, Secretary '50-'51, Home Ec. Club, Student Christian Association, Superlative, Basketball '49-'51.

McCONKEY, ALFRED REECE

Business Administration *Athens, Tenn.*

McKINNEY, MARGARET SUE

General Culture *Elizabethton, Tenn.*

McWILLIAMS, BERTIE RUTH

Home Economics *Dunlap, Tenn.*
Zeta Mu Epsilon, Corresponding Sec. '50-'51, Life Service Volunteer, Home Ec. Club, Wesleyan Fellowship '49-'51.

MEREDITH, DORAN

Elementary Education *Andersonville, Tenn.*

MIDDLETON, FRANK LEON, JR.

General Culture *Copperhill, Tenn.*

MILLER, TIMOTHY CLARENCE

General Culture *Athens, Tenn.*
Off Campus Club '49-'51.

MITCHELL, ROBERT EDSON

Liberal Arts *Rockwood, Tenn.*
Phi Sigma Nu '50-'51, Grand Councilman '50-'51.

MIR, RAPHEAL ANGEL

Machanical Drawing *Holguin, Oriente*

MOORE, JOSEPH EMORY

General Culture *Calhoun, Georgia*

NEELY, BILL L.

General Culture *Copperhill, Tenn.*

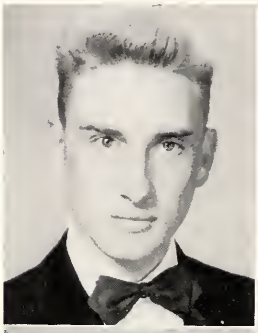

OLIPHANT, DOROTHY JEAN

Medical Technology *Riceville, Tenn.*
Sigma Iota Chi, Corresponding Secretary '50-'51, Off Campus Club, Home Economics Club, Chorus '49-'51.

PELLEAUX, ELLEN FAYE

General Culture *Concord, Tenn.*
Eta Upsilon Gamma, Student Christian Association, Wesleyan Fellowship '49-'51, Football Queen '50-'51.

R
378.05
T256n
1951

21114

PEREZ, JOSE L.

Commercial *Condenas, Cuba*

PERRY, EDWARD L.

General Culture *Athens, Tenn.*
Off Campus Club, Theta Sigma Chi.

PERRY, LOIS CLAIRE

Medical Secretary *River Edge, N. J.*
Sigma, Iota Chi, Directress '50-'51, Phi Theta Kappa '49-'51, Editor of Bulldog '50-'51, Treasurer of Senior Class, Student Council, Cheerleader '49-'51.

PETTUS, MITCHELL O'NEAL

General Culture *Sweetwater, Tenn.*
Life Service Volunteer, Off Campus Club.

PHILLIPS, TOMMY LEE

General Culture *Kingsport, Tenn.*
Theta Sigma Chi, Pres. '50-'51, Phi Theta Kappa, Pres. '50-'51, Pan Hellenic Council, Art Club, Vice Pres. Senior Class, Associate Editor Nocatula '50-'51, Student Director.

PICARD, NORMA LOUISE

General Culture *Albany, N. Y.*
Kappa Delta Phi, Phi Theta Kappa, Office Staff, Life Service Volunteer, Student Christian Association, Weslevan Fellowship.

POWERS, VIRGINIA LEE

Pre-Nursing *Athens, Tenn.*
Kappa Delta Phi, Pledgemaster '50-'51, Off Campus Club '49-'51, Nocatula Staff '51.

PRICE, FRANCES LOUISE

Home Economics *Miami, Fla.*

MERNER - PFEIFFER LIBRARY
TENNESSEE WESLEYAN COLLEGE
ATHENS, TENNESSEE

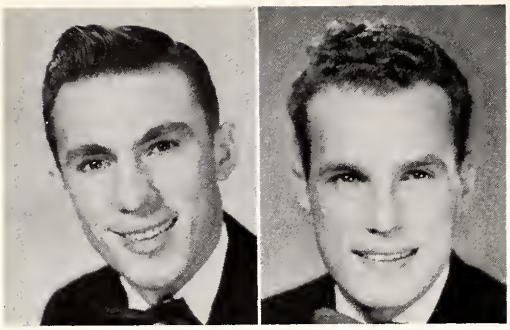

PRUNER, JOHN TILDEN

General Culture *Lebanon, Va,*
Theta Sigma Chi, Secretary '50-'51, "W" Club, Student Christian Association '49-'51.

PUGH, LYNN TYNDAL

General Culture *Lynchburg, Va.*

RIDGE, GENEVA McCLELLAN

General Culture *Gate City, Va.*
Zeta Mu Epsilon, Recreation Chairman '50-'51, Student Christian Association, Secretary '50-'51, Life Service Volunteer '50-'51, Home Economics Club, Juvenile Librarian, Library Staff.

RULE, EUGENIA FAYE

Education *Chattanooga, Tenn.*
Kappa Delta Phi, Vice Pres. '50-'51, Bulldog Staff, Theta Sigma Chi Sweetheart '50-'51, Art Club, Treasurer '50-'51.

SANTANA, E. SANDY

Business Administration *New York, N. Y.*

SCHULTZ, SUE

Elementary Education *Athens. Tenn.*
Eta Upsilon Gamma, Secretary '50-'51, Art Club, Student Christian Association, Off Campus Club.

SETTLEMIRE, MARGARET LYNN

Home Economics *Etowah, Tenn.*
Home Ec. Club '49-'51. Off Campus Club, Secretary '49-'50.

SHETTER, JACKSON

Physical Education *Rossville, Tenn.*

SHIPPEY, BARBARA

Liberal Arts *Nashville, Tenn.*
Sigma Iota Chi '50-'51, Student Christian Association, Bulldog Staff '50-'51, Nocatula Staff '50-'51, Library Staff.

SHORTER, CHARLES E.

Physical Education *Harlan, Ky.*
Basketball '49-'51.

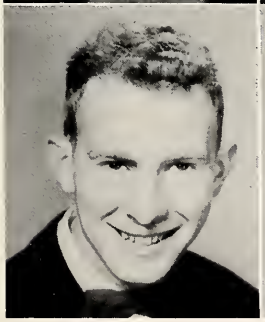

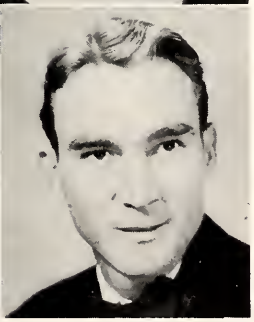

SMITH, WAYNE BARTON

Pre-Law *Athens, Tenn.*

SPIVEY, ALLEN

Elementary Education *Dayton, Tenn.*

SIMMONDS, CLARENCE

Physical Education *Maryville, Tenn.*

SLAUGHTER, PEGGY JANE

General Culture *Kingsport, Tenn.*
Sigma Iota Chi '49-'51, Chorus '49-'51, Student Council '49-'50, Wesleyan Fellowship, Superlative '50-'51.

SMITH, DWIGHT CHANCE

Commercial *Harlan, Ky.*
Phi Sigma Nu '49-'51.

SMITH, CECIL RULY

General Culture *Riceville, Tenn.*

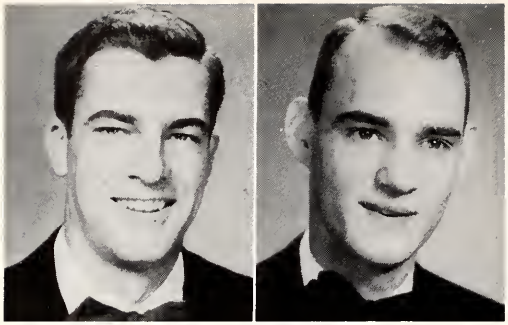

STEPHENSON, BOB FRANKLIN

General Culture *Calhoun, Tenn.*

Basketball 49-'51, Letter Club '49-'51.

STONE, JACK

Pre-Medical *Rhoda, Va.*

Phi Sigma Nu '49-'51, Student Christian Association '49-'51, Life Service Volunteer

STOWE, ROY

Business Administration *Athens, Tenn.*

STRATTON, JANE

Elementary Education *Townsend, Tenn.*

Eta Upsilon Gamma '50-'51.

STRATTON, HARRY

Pre-Medical *Athens, Tenn.*

STUEHSER, MARGUERITE

Liberal Arts *Harriman, Tenn.*

Zeta Mu Epsilon, Chaplain '50-'51, Life Service Volunteer, Student Christian Association '49-'51, Wesleyan Fellowship '49-'51.

SULLIVAN, MARY JO

Elementary Education *Copperhill, Tenn.*

Kappa Delta Phi Art Club, Home Ec. Club '49-'50, Student Christian Association, Superlative.

SWORD, ROBERT EDWARD

General Culture *Appalachia, Va.*

Theta Sigma Chi '49-'51.

TAYLOR, ROSE MARY

Liberal Arts *Maryville, Tenn.*
Zeta Mu Epsilon, Reporter '49-'51, Dramatics '51, Wesleyan Fellowship '49-'51.

TEDFORD, HELEN MAE

Elementary Education *Maryville, Tenn.*

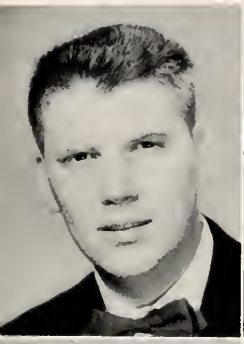

THOMPSON, JACK M.

Physical Education *Harlan, Ky.*
Basketball '50-'51.

THOMPSON, JOHNNIE SUE

Physical Education *Copperhill, Tenn.*
Kappa Delta Phi '49-'51, Student Christian Association '50-'51, Bulldog Staff, '50-'51 Dramatics Club '50-'51.

THORPE, JACK KENNETH

Commercial *Ft. McPherson, Ga.*

TOLLETT, ANNA FRANCES

Liberal Arts *Athens Tenn.*
Off Campus Club '49-'51, Student Christian Association, Eta Upsilon Gamma, Treasurer '50-'51.

TOLLETT, SARAH ELIZABETH

Pre-Nursing *Athens. Tenn.*
Off Campus Club '49-'51, Student Christian Association, Eta Upsilon Gamma, Vice Pres. '50-'51, Home Ec. Club '49-'50.

WALKER, BILLY

General Culture *Wartrace, Tenn.*

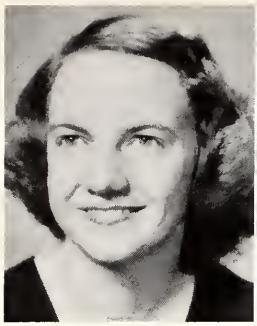

WALKER, MERLE NANCY

General Culture *Jonesboro, Tenn.*
Home Ec. Club '50-'51, Student Christian Association.

WALTERS, IRMA B.

Physical Education *Greenville, Tenn.*
Kappa Delta Phi, Sgt-at-Arms '50-'51, Home Ec. Club '50-'51, "W" Club.

WARD, CHARLES KENLEY

Liberal Arts *Athens, Tenn.*
Life Service Volunteer '49-'51, Off Campus Club '49-'51.

WEBB, FRANCES ADA

Elementary Education *Harriman, Tenn.*

WEBB, RICHARD RALPH

General Culture *N. Tazewell, Va.*
Eta Iota Tau, Chaplain '50-'51, Student Christian Association '49-'51, Chorus '49-'51.

WEIR, DONALD E.

Business Administration *Athens, Tenn.*
Off Campus Club '49-'51, Phi Sigma Nu '49-'51.

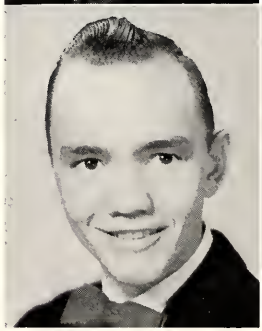

WEISS, EDNA EARL

Liberal Arts *Etowah, Tenn.*

WELCH, ELLEN BARBARA

Liberal Arts *Ranger, Ga.*
Kappa Delta Phi '49-'51, Wesleyan Fellowship '50-'51, Tumbling '49-'51.

WILLETT, LEE BRYAN

Physical Education *Lenoir City, Tenn.*
Football '49-'51, Tumbling '50-'51.

WILLIAMS, NORMAN

Physical Education *Loudon, Tenn.*

WILSON, ROBERT BRYANT

Physical Education *Cleveland, Tenn.*

WOLFORD, DONALD CATE

Music *Kingsport, Tenn.*
Theta Sigma Chi, Treasurer '50-'51, Chorus '49-'51, Tumbling '50-'51.

WYNN, KENNETH LEABON

Business Administration *Copperhill, Tenn.*

YOUNG, HAROLD

Physical Education *Whitwell, Tenn.*
Eta Iota Tau, President '50-'51, President of Student Body, Pan Hellenic Council, "W" Club, President of Junior Class, Football '49-'51, Phi Theta Kappa '49-'51, Personnel Committee '49-'50.

BARNETT, ROBERT
Physical Education

BOYD, PAUL
Liberal Arts

BROWN, JOHN D.
Pre-Engineering

DAUGHTERY, HARLAN DEAN
Physical Education

CAMPBELL, LLOYD
General Culture

COCKRELL, R. L.
Business, Administration

COX, ROY HUGH
Business Administration

CRYE, GRADY LEE
Pre-Engineering

CUNNINGHAM, JERRY MILES
Pre-Engineering

HAMMONDS, ALVIN

HENRY, MARY SUE
Education

HUBBARD, WADE FRANCIS
Pre-Engineering

KIRK, DAVID CLOYD
General Culture

LANIER, CHARLES EDWARD
Physical Education

LAYNE, JEWELL MILLIS
General Culture

RANDOLPH, JOHNNIE D.
Pre-Law

SLOAN, JOHN E.
Physical Education

SPARKS, THOMAS E.

WATSON, WILLARD D.
Journalism

WEBSTER, JOHN D.

JUNIOR CLASS OFFICERS

Eugene Mehaffey ..... *President*
Fred Finston ..... *Vice-President*
Betty White ..... *Secretary*
Jimmie King ..... *Treasurer*

JUNIORS

AKINS, BILLY LEE
Riceville, Tenn.

ALLEN, WAYNE S.
Sevierville, Tenn.

AMBURN, MARGARET
Copperhill, Tenn.

AMERINE, LELA
Clinton, Tenn.

ARMSTRONG, MAXINE
Sweetwater, Tenn.

ARMSTRONG, SAM EUGENE
Knoxville, Tenn.

ATTAWAY, BUDDY M.
Maryville, Tenn.

BAILEY, SHIRLEY
Greenville, Tenn.

BAKER, DARYL
Athens, Tenn.

BLACKBURN, HUBERT
Athens, Tenn.

BOWMAN, ELBERT
Wytheville, Va.

BRYAN, JACK KENNING
Etowah, Tenn.

BURNS, JESSE P.
Athens, Tenn.

CARCEDO, OLGA L.
Poyayam, Canca

CARNES, DALE E.
Townsend, Tenn.

CHASTAIN, FREDERICK
Charleston, Tenn.

CHEEK, JANETTE
Delano, Tenn.

CHEEK, PATRICIA L.
Dalton, Ga.

COOK, FRED SAMUEL
Loudon, Tenn.

DAIL, BOB
Clinton, Tenn

DELOZIER, ANN L.
Maryville, Tenn

DIXON, KENNEYBREW
Englewood, Tenn.

DIXON, RICHARD B.
Athens, Tenn.

DUENAS, JUAN
Gardenas, Cuba

JUNIORS

DUFF, ROSE LYNN
Lenior, City, Tenn.

EPPERSON, JOAN
Athens, Tenn.

ERWIN, ERNEST H.
Athens, Tenn.

ESSARY, MARIAN E.
Knoxville, Tenn.

FIGUEROA, ALEX
Aanthago, Chile

FINSTON, FRED
Chattanooga, Tenn.

FRANKLIN, CHARLES
Sevierville, Tenn.

FRANKLIN, WILLIAM
Sevierville, Tenn.

GARNER, CONNIE R.
Chattanooga, Tenn.

GILLIAM, ALICE JO
St. Charles, Va.

GRIFFITH, CHARLOTTE
Chattanooga, Tenn.

GRIMM, LARRY
Long Island, N. Y.

GROSECLOSE, HENRY
Appalachia, Va.

HANCOCK, JIM
Cleveland, Tenn

HARRIS, JOE C.
Maryville, Tenn.

HARRIS, LATNEY A.
Wytheville, Va.

HARRIS, WYNELLE E.
Knoxville, Tenn.

HARRISON, JANE
Athens, Tenn.

HART, MARY SUE
Athens, Tenn.

HICKS, ANN K.
Clinton, Tenn.

HIXON, CAROLYN J.
Newport, Tenn.

HUFFMAN, NORMA J.
Dunlap, Tenn.

HUMBRED, JOHNNIE
Cleveland, Tenn

HYDE, MARVIN
Copperhill, Tenn.

JUNIORS

IRWIN, ROBERT LYNN
Knoxville, Tenn.

JENKINS, FRANCES
Athens, Tenn.

JOHNSTON, AUDREY
Athens, Tenn.

KELSO, BILL F.
Loudon, Tenn.

KESTERSON, MARGARET
Knoxville, Tenn.

KIMSEY, LOIS DEAN
Cleveland, Tenn.

KING, JIMMIE B.
Kingsport, Tenn.

KNOX, JANE F.
Oak Ridge, Tenn.

LADY, IRMA LYNN
Fordtown, Tenn.

LEON, SERGIO
Curacao, D. W. I.

LAYMAN, HAZEL C.
Athens, Tenn.

LONG, STACY CHARLES
Knoxville, Tenn.

McAFEE, RICHARD S.
Caryville, Tenn.

McCLARY, MARCIA
Delano, Tenn.

McCOWAN, EVELYN MARY
Lenoir City, Tenn.

McMAHAN, HAROLD
Athens, Tenn

MARTIN, BETTY JEAN
Limeston, Tenn.

MARTIN, JANE
Chattanooga, Tenn

MEHAFFEY, EUGENE
Bristol, Tenn.

MOODY, RAYMOND C.
Oneida, Ala.

NEWMAN, WILLIAM H.
Ducktown, Tenn.

NEWMAN, JAMA L.
Boyd's Creek, Tenn.

NEWGENT, EDWARD J.
Fountain City, Tenn.

NICHOLAS, MARILYN L.
Avon, Illinois

JUNIORS

NIPPER, JOHNNY LOU
Athens, Tenn.

NORWOOD, LOUISE
Athens, Tenn.

OWNBEY, JAMES B.
Cleveland, Tenn.

PENA, LOUIS
Bogota, Col.

PEREA, GERMAN
Bogota, Col.

POE, BYRON
LaFollette, Tenn.

PRICE, KATHERINE F.
Knoxville, Tenn.

RABB, JOHN B.
Jacksonville, Fla.

RABB, KEITH F.
Jacksonville, Fla.

RAMSEY, ANN
Greenville, Tenn.

RATHBONE, ALDA M.
Townsend, Tenn.

RAWLS, DUNCAN H.
Knoxville, Tenn.

RICHESON, FRANCES
Philadelphia, Tenn.

RINER, LAURA A.
Newport, Tenn.

ROBINSON, BETTY JO
Chatsworth, Ga.

ROGERS, TED T.
Athens, Tenn.

ROWAN, SARA RAY
Athens, Tenn.

SCARBROUGH, JAMES O.
Lenior City, Tenn.

SCHETTLER, BARBARA
Sweetwater, Tenn.

SEAY, RITA JOYCE
Clinton, Tenn.

SHADOW, LEATHA JANE
Decatur, Tenn.

SHADOW, SOPHIE
Decatur, Tenn.

SHEEN, ROGER L.
Newark, N. J.

SHERLIN, MARGARET
Athens, Tenn.

JUNIORS

SILVAGNOLI, WALDERMAR
Ponce, Puerto Rico

SIMMS, MARTHA H.
Athens, Tenn.

SMITH, ROBERT F.
Knoxville, Tenn.

SMITH, VIRGINIA
Athens, Tenn.

SPIRES, JOAN
Morristown, Tenn.

STOKELY, BARBARA A.
Del Rio, Tenn.

TAYLOR, MARTHA ANN
Johnson City, Tenn.

TINNEY, HARRY P.
Hastingson, N. Y.

THOMAS, FISHER H.
Dayton, Tenn.

TREWHITT, JANE
Cleveland, Tenn.

TROPP, IRIS
Oak Ridge, Tenn.

TROTTER, NOVIETA
Chattanooga, Tenn.

VAUGHN, GERALDINE
Greenville, Tenn.

WALKER, CLARENCE
Etowah, Tenn.

WALKER, WILDA C.
Chattanooga, Tenn.

WALLACE, ROBERT RAY
Maryville, Tenn.

WATKINS, PHILIP M.
Mascot, Tenn.

WATTENBARGER, WARREN
Niota, Tenn.

WATTS, BILLY G.
Maryville, Tenn.

WEAGLEY, M. SUSIE
Maryville, Tenn.

WERNDLI, JAMES A.
Riceville, Tenn.

WHITAKER, SARAH M.
Cleveland, Tenn.

WHITE, SARAH E.
Cincinnati, Ohio

ZAUCHA, LLOYD
Charleroi, Pa.

JUNIORS NOT PICTURED

BURCH, EARL N.
Dalton, Georgia

CROCKETT, JACKIE
Wytheville, Va.

DODSON, EDWARD
Athens, Tenn.

HANEY, OTIS
Athens, Tenn.

HIGGINS, NEIL W.
Benton, Tenn.

LAY, FRANK
Athens, Tenn.

LINER, CHARLES J.
Athens, Tenn.

NUNLEY, JAMES R.
Erie, Tenn.

McKEOWN, JAMES R.
Cleveland, Tenn.

MAGEE, BETTY C.
Etowah, Tenn.

McCONKEY, LARRY R.
Englewood, Tenn.

MILTON, JOHN B.
Athens, Tenn.

RIGGS, CYNTHIA LEE
Evensville, Tenn.

SHUBERT, ALLEN
Loudon, Tenn.

SUAREZ, CARLOS A.
Progneso, Honduras

TRAYWICK, BEN
Watertown, Tenn.

WHITE
STORES

Organizations

THE PAN-HELLENIC COUNCIL

The Pan-Hellenic Council functions as the coordinating agency for the fraternal organizations of the College. Presidents of each fraternity and sorority, their sponsors and two faculty representatives appointed by the President of the College make up its membership. The Dean of Students serves as coordinator of the Pan-Hellenic.

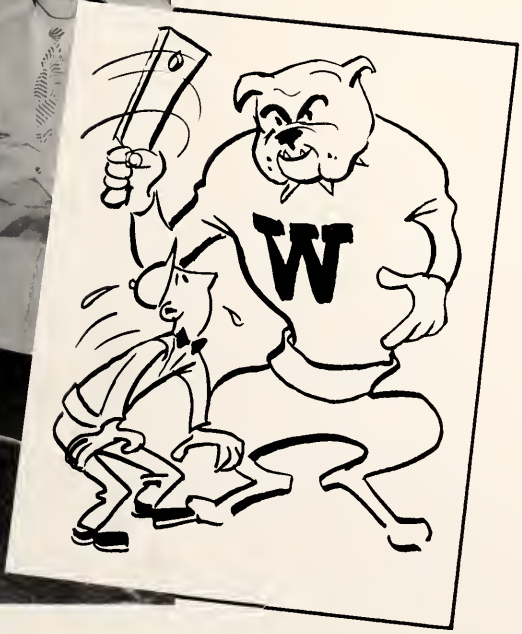

The Nocatula Staff

Sponsor, E. G. Rogers; Editor, Patsy Boggess; Business Manager, Sue Gallaher.

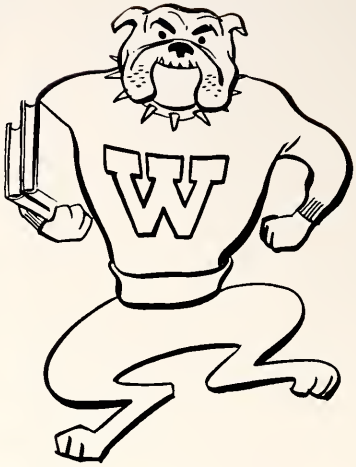

THE YEARBOOK

We, the staff of 1951 *Nocatula,* want to extend our appreciation to members of the faculty for allowing all our interruptions. The Student Body was exceptionally cooperative and we want to thank them for their promptness and readiness at all times. To all who made this annual possible we say, "Thank you."

Members: Marilyn Hunt, E. G. Rogers, Patsy Boggess, Tommy Phillips, Betty White, Barbara Shippey, Jimmy King, Robert Malone, Sue Hart. *Not Pictured:* Sue Gallaher, Virginia Powers.

Members: Eugene Rue, Alice Jo Gilliam, Virginia Martin, Dixie Coe, John Armes, Zella Mae Beck, A. H. Myers, Lois Perry, Barbara Shippey, Ann Cunningham, Betty Goss, Barbara Douglass.

The Bulldog Staff

I should like to express my appreciation to the Bulldog Staff for the wonderful cooperation which I received from them, each member of the staff doing his or her own assignment. The only way that a paper can be edited properly, is by all the members working together.

I also want to thank the student body for their help too. I have come to the conclusion that it takes the whole student body, working together with the staff, that produces a fine paper such as the Bulldog of Tennessee Wesleyan College.

Editor Lois Perry

Co - Editor, Frank Middleton; Business Manager, Eugenia Rule; Sponsor A. H. Myers.

Religious Activities

THE RELIGIOUS COUNCIL

A. H. Myers, Jeanne Martin, E. E. Tebeau, Norma Picard, Chaplain Naff, Ronald Hoskinson, Mrs. E. A. Brubaker, Anne Bogart, Don Hoback.

LIFE SERVICE VOLUNTEERS

Don Hoback, Benny Hutsell, Jack Stone, Robert Irwin, Bob Smith, Robert Akers, Henry Groseclose, A. H. Myers, Geneva Ridge, Martha Claymen, Lois Kimsey, Margaret Kesterson, Novieta Trotter, Marion Essary, Wynelle Harris, Jama Newman, Hardin Wattenbarger, Rose Duff, Margaret McKinney, Edna Weiss, Sara Rowan, Anne Bogart, Jeanne Martin, Ruth McWilliams, Marguerite Stuehser, Barbara Stokely, Betty Martin, Chaplain Naff, Bill Griffith.

WESLEYAN FELLOWSHIP

Margaret McKinney, Ann Bogart, Jane Knox, Betty Goss, Shirley Bailey, Ellen Welch, Rose Taylor, Ellen Gentry, Peggy Slaughter, Iris Tropp, Jeanette Grimes, Susie Weagley, Nelle McClary, Jane Stratton, Betty Robinson, Leatha Shadow, Ann Ramsey, Evelyn McCown, Carolyn Walker, Jeanne Martin, Margaret Kesterson, Lois Kimsey, Novieta Trotter, Marion Essary, Wynelle Harris, Gerry Vaughn, Sophie Shadow, Ruth McWilliams, Dollene Burger, Mrs. E. A. Brubaker, June Halliday, Carolyn Hixon, Pat Cheek, Frances Webb, Charlotte Griffith, Janette Cheek, Hazel Layman, Rose Duff, Olga Carcedo, Connie Garner, Helen Tedford, Marguerite Stuehser, Marcia McClary, Ann Hicks, Alda Rathbone, Jane Trewitt, Janie Fowler, Emma Brown, Frances Lillard, Miss French, Norma Picard, Bonnie McBride.

The Tennessee Wesleyan Chorus

Members: Katherine Price, Lela Amerine, Anne Hicks, Charlotte Atchley, Peggy Slaughter, Jimmie King, Martha Claymen, Martha Taylor, Bonnie McBride, Alice Jo Gilliam, Dixie Coe, Sue Gallaher, Phillip Watkins, Charlie Huskins, June Halliday, Jane Martin, Novieta Trotter, Barbara Schettler, Patsy Boggess, Margaret Kesterson, Anne Bogart, Barbara Douglas, Sophie Shadow, Tony Fraioli, Roger Sheen, Wally Silvagnoli, Ken Harris, Norma Picard, Ray Moody, Don Wolford, Ann Delozier, Maxine Armstrong, Larry Grimm, Ralph Webb, Scotty Tinney, Harold McMahan, Billy Griffith, Not Pictured: Bob Dail, Allan Shubert, Robert Ray, Barbara Fisher.

A. J. Houts, *Director*

One of the outstanding organizations on the campus is the College Chorus. It has been well received in churches and schools through out the South.

Jack Houts, its able director, is a member of the Chattanooga Opera Association and recently sang the title role in "The Marriage of Figaro."

The Chorus was honored this spring by being asked to sing with the Chattanooga Civic Chorus and Orchestra in their presentation of Beethoven's "Ninth Symphony."

Each spring the Chorus presents a Spring Festival of Secular Music .

June Halliday, *Accompanist*

ART CLUB

Marilyn Hunt, Ann Delozier, Johnie Nipper, Margaret Sherlin, Betty Robinson, Louise Norwood, Shirley Bailey, Jane Trewitt, Dollene Burger, Ted Rogers, Billy Akins, Miss Rose Boring.

LIBRARY STAFF

Martha Clayman, Phillip Watkins, Bob Erwin, Barbara Shippey, Jane Martin, Ann Delozier, Sue Shultz, Bonnie McBride, Katherine Price, Betty Goss, David Bristow.

BOY'S LETTER CLUB

Charles Shorter, Wade Hubbard, Harold Young, Erwin Brandt, Bob Stevenson, Bill Dower, Charles Lanier, Red Hoggatt, John Pruner, Jerry Brillheart, Clarence Simonds, Harlan Daughtery, Ed Sparks.

GIRL'S LETTER CLUB

Eugenia Rule, Katherine Collins, Irma Walters, Charlotte Atchley, Barbara Douglass.

PHI THETA KAPPA

Lois Perry, Angie Knox, Sue Gallaher, Emma Brown, Harold Young, Tommy Phillips, Ann Cunningham, Gloria Garaventa, Patsy Boggess, June Halliday, Norma Picard, Ann Bogart, Virginia Martin, Don Wolford, Barbara Day, Mr. Douglas, Sponsor.

DELTA PSI OMEGA

Ralph Webb, Bill Griffith, Norma Picard, Larry Basham, Patsy Boggess, Tony Fraioli, David Bristow, Sponsor, Levis Hampton.

Zeta Mu Epsilon

Janie Fowler, *President*
Mrs. Levis Hampton, *Sponsor*

OFFICERS

President ..... Janie Fowler
Vice-President ..... Dixie Coe
Secretary ..... Edna Bradley
Treasurer ..... Betty Goss

Members: Mary Frances Lillard, Janie Fowler, Edna Mae Bradley, Dixie Coe, Rose Taylor, Betty Goss, Dollene Burger, Ruth McWilliams, Marguerite Stuehser, Geneva Ridge. Connie Garner, Charlotte Griffith, Jane Ann Harrison, Hazel Layman, Geraldine Vaughn, Jeanette Cheek, Patricia Cheek, Susie Weagley, Jeanette Grimes, Ellen Gentry, Alda Rathbone, Ann Ramsey, Anne Delozier, Carolyn Walker, Doran Meredith.

Kappa Delta Phi

Ann Bogart, *President*
Miss Perkins, *Sponsor*

OFFICERS

President ..... Ann Bogart
Vice-President ..... Eugenia Rule
Secretary ..... Nell McClary
Treasurer ..... Norma Picard

Eugenia Rule, Ann Bogart, Nell McClary, Norma Picard, Charlotte Atchley, Sue Gallaher, Virginia Powers, Virginia Martin, Kathryn Collins, Ellen Welch, Bonnie McBride, Irma Walters, Angie Knox, Alice Jo Gilliam, Novieta Trotter, Jane Knox, Joyce Seay, Margaret Kesterson, Shirley Bailey, Lois Kimsey, Sara Rowan, Audrey Johnston, Francis Jenkins, Jo Sullivan, Sue Thompson, Evelyn McCown, Jean Guthrie, Marion Essary.

Sigma Iota Chi

Marilyn Hunt, *President*
Mrs. Rankin Hudson, *Sponsor*

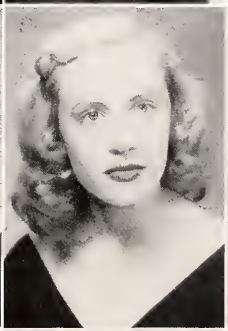

OFFICERS

President .....Marilyn Hunt
Vice-President .... Patsy Boggess
Secretary .... Ann Cunningham
Treasurer ....Gloria Garaventa

Members: Dorothy Oliphant, Marilyn Hunt, Patsy Boggess, Marjorie Janeway, Barbara Douglass, Ann Cunningham, Freda Linkous, Martha Clayman, Lois Perry, Jo Jean Knee, Gloria Garaventa, Peggy Slaughter, June Halliday, Barbara Schettler, Joan Epperson, Sue Hart, Margaret Sherlin, Erma Lady, Laura Ann Riner, Barbara Shippey, Sophie Shadow, Leatha Shadow, Lela Amerine, Jane Trewitt, Marilyn Nichols, Jane Martin, Ann Hicks.

Eta Upsilon Gamma

Barbara Day, *President*
Mrs. J. Van B. Coe, *Sponsor*

OFFICERS

President ..... Barbara Day
Vice-President ..... Sarah Tollett
Secretary ..... Sue Schultz
Treasurer ..... Frances Tollett

Members: Sue Schultz, Frances Tollett, Sarah Tollett, Margaret McKinney, Ellen Peleaux, Barbara Day, Jane Stratton, Martha Taylor, Barbara Stokely, Norma Huffman, Betty Martin, Maxine Armstrong, Louise Norwood, Virginia Smith, Carolyn Hixon, Wynelle Harris.

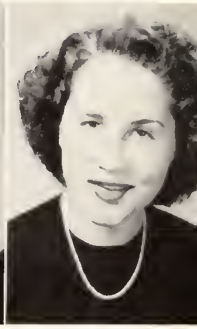

Eta Iota Tau

Harold Young, *President*
Ronald Hoskinson, *Sponsor*

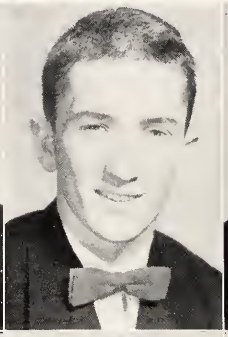

OFFICERS

President ..... Harold Young
Vice-President ..... Ken Harris
Secretary ..... David Briston
Treasurer .....Bill Griffith

Jack Shetter, Glen Blankenship, Harold Young, Kenneth Harris, David Bristow, Bill Griffith Ralph Webb, Henry Groseclose, Neil Higgins, Marvin Hyde, Philip Watkins, Robert Irwin, Roger Sheen, Billy Watts, Knoble Mantooth, Joe Harris, Robert Wallace, Billy Walker, Clarence Walker, Frank Middleton, Kenneth Wynn, Bill Neely, Clarence Simonds, Carlos Lannom.

Sweetheart Peggy Slaughter
Kingsport, Tenn.

Theta Sigma Chi

Tommy Phillips, *President*
James Wilson, *Sponsor*

OFFICERS

President ..... Tommy Phillips
Vice-President ..... Bob Sword
Treasurer ..... Don Wolford
Secretary ..... John Pruner

Bob Sword, John Pruner, Tony Fraioli, Tommy Phillips, Don Wolford. Robert Malone, Larry Grimm, Eugene Mehaffey, Latney Harris, William Franklin, Billy Kelso, Wayne Allen, Sam Armstrong, Elbert Bowman, Paul Boyd, Dale Carnes, Jack Crockett, Bob Dail, Garland Lowder, Keith Rabb, Allan Shubert, Allen Spivey, Benny Hutsell.

Sweetheart Eugenia Rule
Chattanooga, Tenn.

Phi Sigma Nu

Vaughn Kuykendall, *President*
Ronald Hoskinson, *Sponsor*

OFFICERS

President ..... Vaughn Kuykendall
Vice-President ..... Bobby Johnson
Secretary ..... Wayne Smith
Treasurer ..... Don Lockmiller

Sandy Santana, Vaughn Kuykendall, Wayne Smith, Phil Gruosso, Simond Goslinga, William Hutton, Dwight Smith, Jack Stone, Bobby Johnson, Don Lockmiller, Edson Mitchell, José Perez, Billy Akins, Buddy Attaway, Daryl Baker, Hubert Blackburn, Barton Chastain, Sergio Leon, Jimmie King, Wally Lamer, Harold McMahan, Ray Moody, Lynn Pugh, Ted Rogers, Herman Perea, Jim Scarbrough, Scotty Tinney, Jack Thorpe.

Dream Girl Marilyn Hunt
Asheville, N. C.

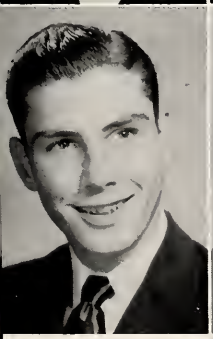
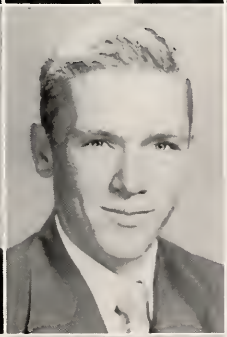

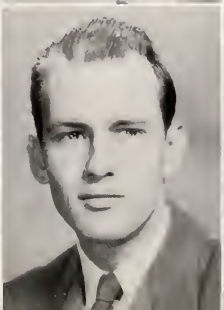

Features

SENIOR BEAUTY
MARJORIE JANEWAY

JUNIOR BEAUTY
NOVIETA TROTTER

T W C'S HANDSOMEST

J. C. KIZZIAH
JIM SCARBROUGH

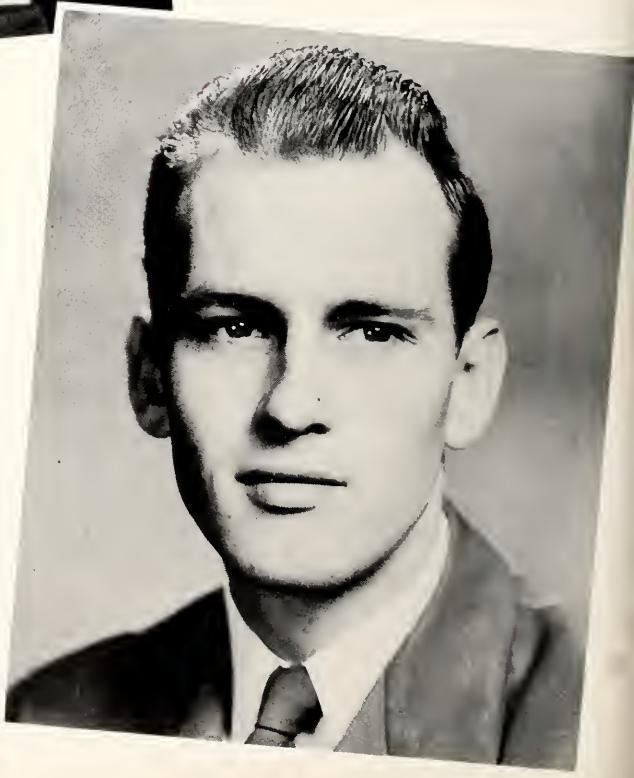

FOOTBALL QUEEN, MISS ELLEN PELLEAUX
ATTENDANT, MISS KATHERINE PRICE
ATTENDANT, MISS NELL McCLARY

MOST ATHLETIC
Katherine Collins, Red Hoggatt

BEST ALL AROUND
Patsy Boggess, Bob Stephenson

Who's Who

MOST FRIENDLY
Peggy Slaughter, Ken Harris

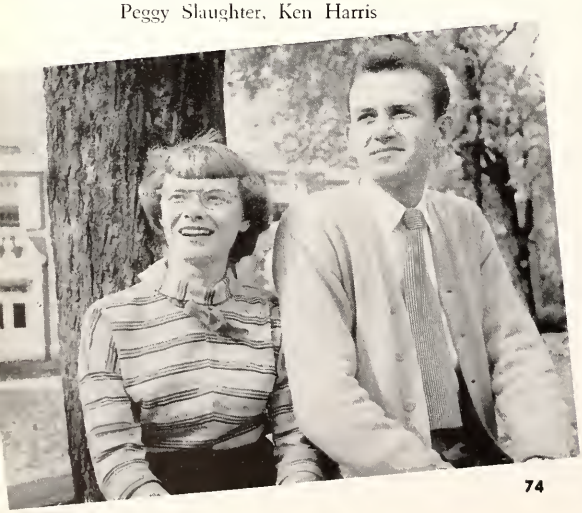

BEST DRESSED
Bob Johnson, Charlotte Atchley

BEST PERSONALITY
Harold Young, Jo Sullivan

MOST LIKELY TO SUCCEED
June Halliday, John MacKie

At TWC

MOST TALENTED
Marilyn Hunt, Johnnie Randolph

MOST POPULAR
Jose' Perez, Nell McClary

Homecoming

May Day 1950

SEN

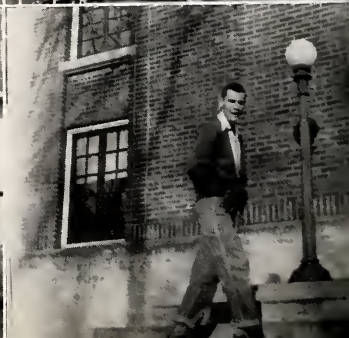

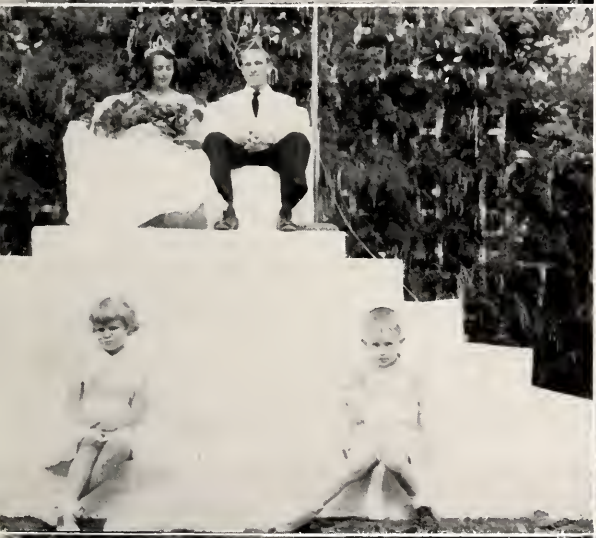

Athletics

Robert Alexander, Harold Young, Byron Poe, Ed Sparks, Erwin Brandt, Clarence Simonds, Jack Bryan. Second Row: Bill Kelso, Jackie Crockett, Fred Cook, Sam Armstrong, Lynn Pugh, Charles Lanier, Harlan Daughtery, Lee Willett. Third Row: Coach Robert Matthews, Robert Barnett, Clarence Walker, John Rabb, Dale Carnes, Red Hoggatt, Tommy George, Latney Harris, Coach Rankin Hudson, Manager Robert Malone, Fourth Row: Paul Boyd, Tuffy Bowman, Dick McAfee, Jerry Brillheart, Bob Dail. Bob Stephenson, Neil Higgins, Allan Shubert, Billy Walker, Bill Dower.

The TWC Gridsters

Tennessee Wesleyan College Bulldogs certainly came out on the top this football season with six victories and only three defeats. Four of these six victories were run away ball games with Wesleyan in the lead. Through splendid sportsmanship and well-organized teamwork these victories were brought about. Although the men in the line are seldom mentioned, they are the ones who pave the way for the backfield. These backfield men must be hard-fighting and determined.

1950 SCHEDULE

We	Opponent	They
12	East Tennessee State College	38
26	St. Bernard, Alabama	6
6	Middle George College	13
13	T. P. I. Freshmen	6
20	West Georgia College	21
33	Mars Hill College	13
39	Asheville-Biltmore	7
33	U. T. Junior College	6
33	Hiwassee	6

Coach Rankin Hudson

Assistant Coach Bob Matthews

Co-Captain Wade Hubbard

Co-Captain Ed Sparks

25

39
38
20
33
50
32
48
21
23
42

Harold Young, Eugene Mehaffey, Morris Beecroft, Charles Shorter, Bob Stephenson, Jack Thompson, Jerry Brillheart, Red Buchanan, Marvin Hyde, Captain Red Hoggatt, Manager Dwight Smith, Coach Rankin Hudson, Assistant Coach Robert Matthews.

TWC Basketeers

1950 SCHEDULE 1951

We	Opponent	They
73	University of Georgia Junior College	60
63	Sue Bennett	83
52	Lindsey-Wilson	68
63	Berry College	66
69	Sue Bennett	67
58	Lindsey-Wilson	82
72	Young Harris	56
68	Hiwassee	61
43	University of Georgia Junior College	60
80	West Georgia	64

Captain Red Hoggatt

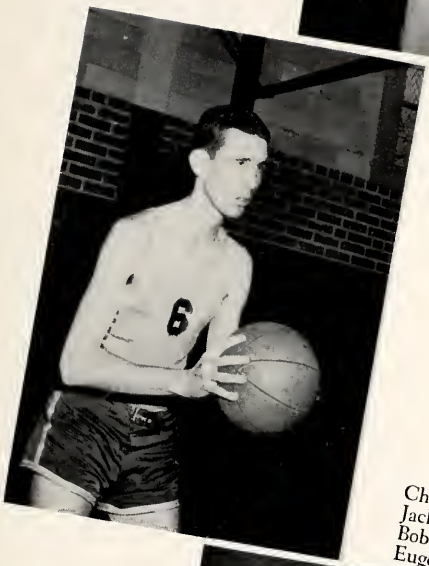

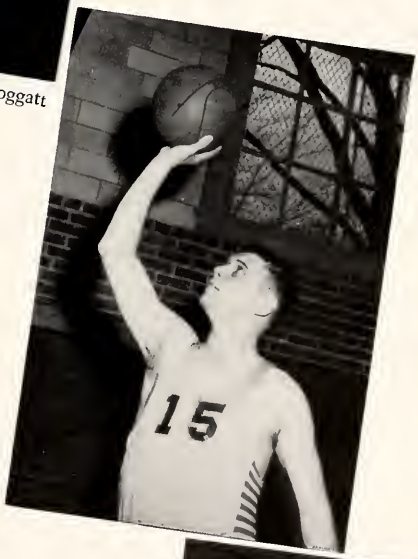

Chick Shorter
Jack Thompson
Bob Stephenson
Eugene Mehaffey

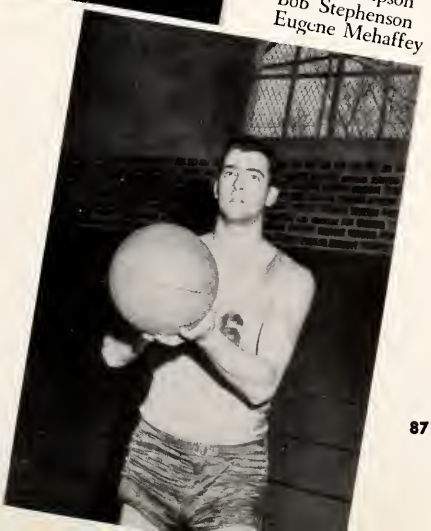

Girls' Athletics

Rose Boring, *Instructor*

Charlotte Atchley, Captain, Sue Thompson, Co-Captain, Katherine Collins, Ellen Welch, Eugenia Rule, Nell McClary, Irma Walters, Frances Lillard, Jo Jean Knee, Barbara Douglass, Susie Weagley, Jerry Vaughn, Lois Kimsey, Ann Delozier, Alda Rathbone, Miss Rose Boring. *Not Pictured* Sue Hart.

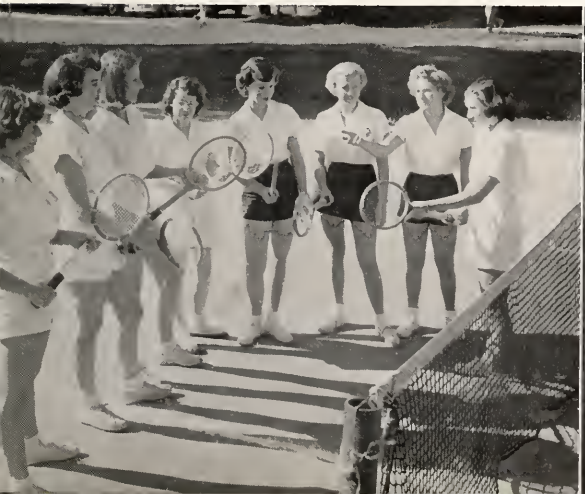

Advertisers

WE PLOW THE EARTH

Compliments of

THE ATHENS PLOW COMPANY

Athens **Tennessee**

Mayfield's **Grade A** **Mayfield's**

Jersey **Pasteurized** **Jersey Maid**

Milk **Homogenized** **Ice Cream**

Ask For Our Products At Your Favorite Store

PHONE 704-705

MAYFIELD'S CREAMERY

ATHENS **TENNESSEE**

FRANK R. DODSON

INSURANCE AGENCY

Incorporated

9-10 Fisher Building

Athens **Tennessee**

Compliments Of

THE CITY DRUG CO.

DRUGS — DRUG SUNDRIES

Athens **Tennessee**

ATHENS PHOTO SERVICE

8 to 24 Hour Kodak Service

KODAK — CAMERA — FILMS
GREETING CARDS — GIFTS
Athens Photo Service
Two Blocks From Campus

Compliments Of

CITIZENS NATIONAL BANK

Member of Federal Reserve System

Member of Federal Deposit Ins. Corp.

Athens **Tennessee**

Compliments Of

MILES A. RIDDLE

Drug Company

Prescriptions

Athens **Tennessee**

WATTS BAR BOAT DOCKS

Boats For Hire

J. H. Hornsby, Owner

Peakland **Tennessee**

SOUTHERN SODA SHOP

"Campus Hangout"

Bo Witt, Owner

Athens **Tennessee**

Miller's

The House of Quality

McGregor Sportswear
Portis Hats
Rhythm Step Shoes
Sandler of Boston

Acrobat Shoes
Doris Dodson
Gay Gibson
Cohand Fabrics

ATHENS **TENNESSEE**

Corn Relish

An old fashioned recipe, but a new taste sensation.

If you cannot purchase this in your home town—write us—P. O. Box J. S., Chicago (90)

Sexton
Quality Foods

Compliments of

ATHENS HOSIERY MILLS

Incorporated

ATHENS TENNESSEE

Compliments of

ATHENS TABLE FACTORY

ATHENS TENNESSEE

ATHENS FEDERAL SAVINGS AND LOAN ASSOCIATION

Phone 72 Paul J. Walker, Sec.-Treas.

A Federal Savings Institution

Member Federal Home Loan Bank System

Savings Insured Up To $5,000

Athens **Tennessee**

ATHENS INSURANCE AGENCY

"Every Form Of Reliable Insurance"

PAUL WALKER, Owner

Athens **Tennessee**

McMinn County Motor Company

"Your Friendly Ford Dealer"

Sales and Service

Athens **Tennessee**

WALL CHEVROLET CO.

Your Chevrolet Dealer

Your Service Is Appreciated

Athens **Tennessee**

HAMBY CONSTRUCTION CO.

General Contractors

Commercial

Industrial Residential

PHONE 542

Athens **Tennessee**

Compliments Of

SCOTT BUILDER'S SUPPLY COMPANY, Inc.

C. F. Scott, Jr.

President

Athens **Tennessee**

Compliments Of

FIRST NATIONAL BANK

Members FDIC and Federal

Reserve System

Athens **Tennessee**

ATHENS COAL & TRANSFER

PHONES 400-103J

Athens **Tennessee**

CHATTANOOGA Merchants

KOBLENTZ

LOVEMANS, INC.

STEINHOEFEL JEWELERS

T. H. PAYNE CO.

EDWARDS & LEBRON

THE FISCHER CO.

JEWELERS

"Since 1869"

8 West Eighth Street

Chattanooga **Tennessee**

Compliments Of

CENTRAL CHEVROLET CO.

Etowah **Tennessee**

Compliments Of

Knoxville Sangravl Material

Knoxville **Tennessee**

Compliments Of

KERN'S BREAD COMPANY

Knoxville **Tennessee**

RAY COAL CO.

Quality Coals

and

York Air Conditioning

PHONE 367

Athens **Tennessee**

THE ATHENS STOVE WORKS

Incorporated

Manufacturers of

Stoves

Athens **Tennessee**

ATHENS DEPARTMENT STORE

For Clothes You Dream Of

PHONE 4

Athens **Tennessee**

Compliments of

DIXIE MOTOR COMPANY

DODGE - PLYMOUTH

DEALER

Athens **Tennessee**

NOW NINE GREAT FLOORS TO SERVE YOUR EVERY NEED

Miller Bros. Co.

CHATTANOOGA

Chattanooga Tennessee

Compliments Of

Athens Mattress Company

Manufacturers of
—Quality Mattresses—

Athens Tennessee

Compliments Of

JOE RICE

H. T. HACKNEY

Blue Horse School Supplies

Athens Tennessee

LOOMIS FROZEN FOOD COMPANY, INC.

South Main Street
Sweetwater, Tennessee

Phone 5071 Phone 5072

Compliments Of

DOBYNS - TAYLORS

"Since 1922"

Kingsport Tennessee

Compliments Of

MEIGS COUNTY BANK

Decatur Tennessee

HOLSUM BREAD

Stays Fresh Longer

Compliments Of

RUSSELL MOTOR CO.

Pontiac — Cadillac
GMC Trucks
Phone 1400

Athens Tennessee

BEST WISHES

PARKER PRODUCTS CO. INC.

Parko Brand Sanitary Chemicals

Birmingham Alabama

"Stop Where You Are

Buy a Brock Candy Bar"

BROCK CANDY CO.

Chattanooga Tennessee

Compliments Of

HYDRATANE GAS COMPANY INC.

"IF IT BURNS GAS WE SELL IT"

Loudon, Tenn **Athens, Tenn.**

Phone 3233 **Phone 799-1050**

ATKINS GRILL and COURT

Sweetwater **Tennessee**

ATHENS HARDWARE

"At The Sign of The Saw"

Athens **Tennessee**

Richelieu

For The Finest In Quality Foods

SPRAGUE WARNER

A Division of Consolidated Grocers Corp., Chicago

J. NAT MOORE & SON

FEED—SEED—FURNITURE

FARM IMPLEMENTS—HARDWARE

ELECTRICAL APPLIANCES

PHONE NO. 1

Athens **Tennessee**

Compliments Of

VESTAL STOVE COMPANY

Stove Manufacturers

Sweetwater **Tennessee**

TENNESSEE VALLEY FABRIC CORP.

Sweetwater **Tennessee**

WILLARD SMITH

Official
Nocatula
Photographer
Studio

Phone 1126 **Athens, Tenn.**

SILVERWARE CHINA

WILSON'S

Your Jeweler

CRYSTAL GIFTS

Compliments Of

KETRON'S INC.

PHONE 40

Athens **Tennessee**

Hammer Supply Company

"The House Of Service"

Builders Supplies—Insulation

Sherwin-Williams Paints

"Ready Mixed (Transit Mixed) Concrete"

13 Telephones 1335

Athens **Tennessee**

CHEROKEE HARDWARE CO.

SPORTING GOODS

FURNITURE — PAINTS

ELECTRICAL APPLIANCES

West Madison

PHONE 14

Athens **Tennessee**

Taylor Implement Company

Manufacturers

Of

Tractor Drawn Taylor-Way

Implements

Athens **Tennessee**

PROFFITT'S

DEPARTMENT

STORE

Athens **Tennessee**

Compliments Of

TENNESSEE MOTOR

COMPANY

Athens **Tennessee**

RIGGS-BUTTRAM

LUMBER COMPANY

LUMBER **MILLWORK**

PHONE 105

Athens **Tennessee**

Compliments Of
List's Home & Auto Supply
Records and Sheet Music
Athens **Tennessee**

OFFICE SUPPLY COMPANY
Mrs. M. A. TAYLOR
Athens **Tennessee**

Harrod's Thrift Market
Opposite Moffitt Hall
Featuring Our Fresh
Bakery Goods
If It Grows—We Have It

FOR BETTER FOOD SHOP AT
GUFFEY'S FOOD MARKET
PHONE 700
Athens **Tennessee**

Compliments Of
McSPADDEN & SONS
FURNITURE — HARDWARE
Phone 532 **Athens, Tenn.**

A A A
INGLESIDE MOTEL
Athen's Finest
U. S. 11 **Phone 239**

A. A. SPIGGLE & SON
GROCERIES
Phone 205 **Athens, Tenn.**

RC Cola—Nehi Flavors
NEHI BOTTLING COMPANY
Athens **Tennessee**

TURNER'S RADIO SHOP
694 Moore Street
PHONE 806-J **Athens, Tenn.**

Compliments Of
McMinn Furniture Company
Phone 69 **Athens, Tenn.**

ATHENS
and
STRAND THEATRES
Martin Theaters
Athens **Tennessee**

The C. A. Anderson Company
WHOLESALE
HOSIERY NOTIONS

VALLEY MOTOR COMPANY
Your Friendly Mercury
and
Lincoln Dealer
Athens **Tennessee**

ROBERT E. LEE LAUNDRY
PHONE 185
Athens **Tennessee**

Compliments Of
FOSTER MOTOR CO.
Studebaker
Phone 858 **Athens, Tenn.**

Compliments Of
PARK AVENUE LAUNDRY
Phone 311 **Athens, Tenn.**

COMPLIMENTS OF

SPECIALIZING IN

CHARTER TRIPS

ANY WHERE — ANY TIME

CALL OR WRITE.

TENNESSEE COACH COMPANY
Lines
INCORPORATED

GENERAL OFFICES 510 SEVIER AVENUE

KNOXVILLE 15, TENNESSEE

LIFE Poll Selected "America's Best"

Home Furnishings

THE MAJORITY OF PIECES
CHOSEN WERE BY

BAKER

Each piece for living room, dining room, and occasional furniture is a collector's item . . . designed, built and finished to please those who appreciate the finest.

Exclusive at **FOWLER BROS.**

7th and Broad Streets **Chattanooga**

COMPLIMENTS OF

COOKE PAPER BOX COMPANY

Manufacturers of

Paper Boxes

Athens **Tennessee**

For Reference

Not to be taken from this room